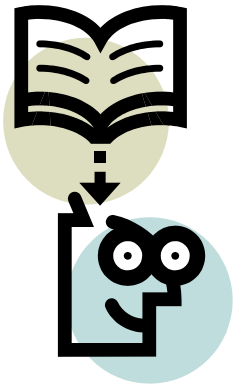

JOURNEYMAN ENHANCEMENT CLASSES

WINTER / SPRING 2023

Electric Vehicle Charging Systems	**January 9, 16, 23, 30 2023**
Cpr & First Aid	**January 19, 2023**
Over Head Crane Safety	**February 9, 16, 2023**
NFPA 70 E / 855	**March 24, 31, 2023**
Cpr & First Aid	**April 20, 2023**

……

All Classes Require a Minimum of Six People

All Classes Start at 5:00 pm

Call the Training office at (219) 879- 1090 to register for classes.
If you are interested in any classes not currently offered feel free to contact the Jatc with any suggestions.